

AIRPORT PROPERTY LEGEND - U.S. FOREST SERVICE

TRACT NO.	GRANTOR	GRANTEE	RECORDING INFO.	LAND RECORDS OF CLERK & RECORDER, LEWIS & CLARK COUNTY, MONTANA	NOTES
TRACT 6	U.S. FOREST SERVICE	MONTANA AERONAUTICS	INTEREST	FED AGREED CERTIFICATE INSTR. NO.	SPECIAL USE PERMIT - EXPIRES 12/31/2014
TRACT 7	U.S. FOREST SERVICE	MONTANA AERONAUTICS	FEE	PERMIT	SPECIAL USE PERMIT - EXPIRES 12/31/2014
TRACT 8	U.S. FOREST SERVICE	MONTANA AERONAUTICS	FEE	PERMIT	SPECIAL USE PERMIT - EXPIRES 12/31/2014
TRACT 13	U.S. FOREST SERVICE	MONTANA AERONAUTICS	FEE	PERMIT	SPECIAL USE PERMIT - EXPIRES 12/31/2014
TRACT 15	U.S. FOREST SERVICE	MONTANA AERONAUTICS	PENDING	PERMIT	SPECIAL USE PERMIT - EXPIRES 12/31/2014

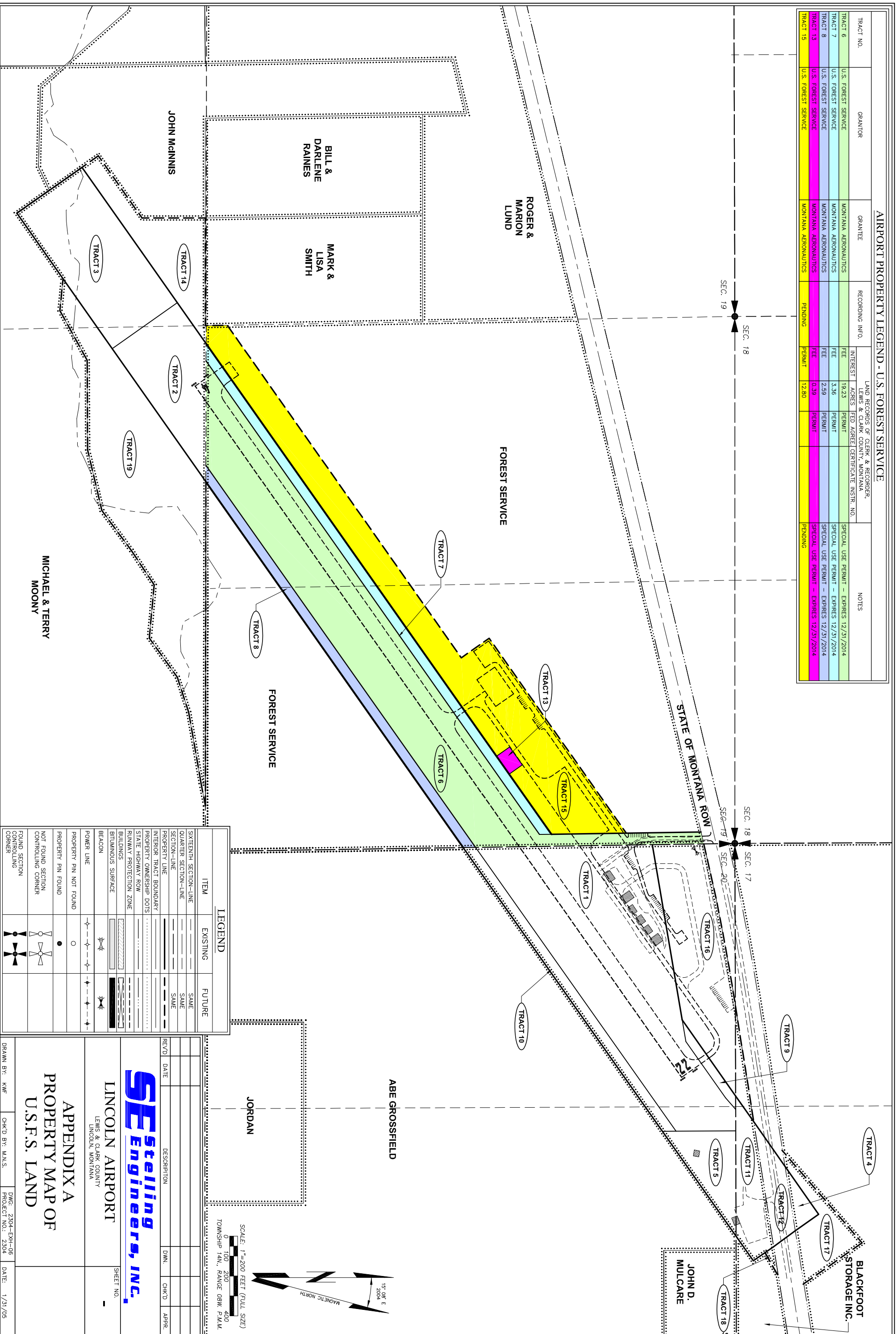

LEGEND

ITEM	EXISTING	FUTURE
SIXTEENTH SECTION-LINE	[Symbol]	[Symbol]
QUARTER SECTION-LINE	[Symbol]	[Symbol]
SECTION-LINE	[Symbol]	[Symbol]
PROPERTY LINE	[Symbol]	[Symbol]
INTERIOR TRACT BOUNDARY	[Symbol]	[Symbol]
PROPERTY OWNERSHIP DOTS	[Symbol]	[Symbol]
STATE HIGHWAY ROW	[Symbol]	[Symbol]
RUNWAY PROTECTION ZONE	[Symbol]	[Symbol]
BUILDINGS	[Symbol]	[Symbol]
BRUNMINOUS SURFACE	[Symbol]	[Symbol]
BEACON	[Symbol]	[Symbol]
POWER LINE	[Symbol]	[Symbol]
PROPERTY PIN NOT FOUND	[Symbol]	[Symbol]
PROPERTY PIN FOUND	[Symbol]	[Symbol]
NOT FOUND SECTION CONTROLLING CORNER	[Symbol]	[Symbol]
FOUND SECTION CONTROLLING CORNER	[Symbol]	[Symbol]

Lincoln Airport
 LEWIS & CLARK COUNTY
 LINCOLN, MONTANA

SE Engineering, Inc.

APPENDIX A
 PROPERTY MAP OF
 U.S.F.S. LAND

SHEET NO. -

REVISIONS:

REV'D	DATE	DESCRIPTION	DMN	CHK'D	APPR.

SCALE: 1" = 200 FEET (FULL SIZE)
 0 100 200 400
 TOWNSHIP 14N, RANGE 08W, P.14M.

15° 08' E
 2004
 MAGNETIC NORTH

DRAWN BY: KWF CHK'D BY: M.A.S. DWG: 2304-CXH-06 PROJECT NO.: 2304 DATE: 1/31/05